VISIT…

LANZAROTE Caliente.COM

The Man I Love

As played by Art Tatum

Music and Lyrics by GEORGE GERSHWIN
and IRA GERSHWIN

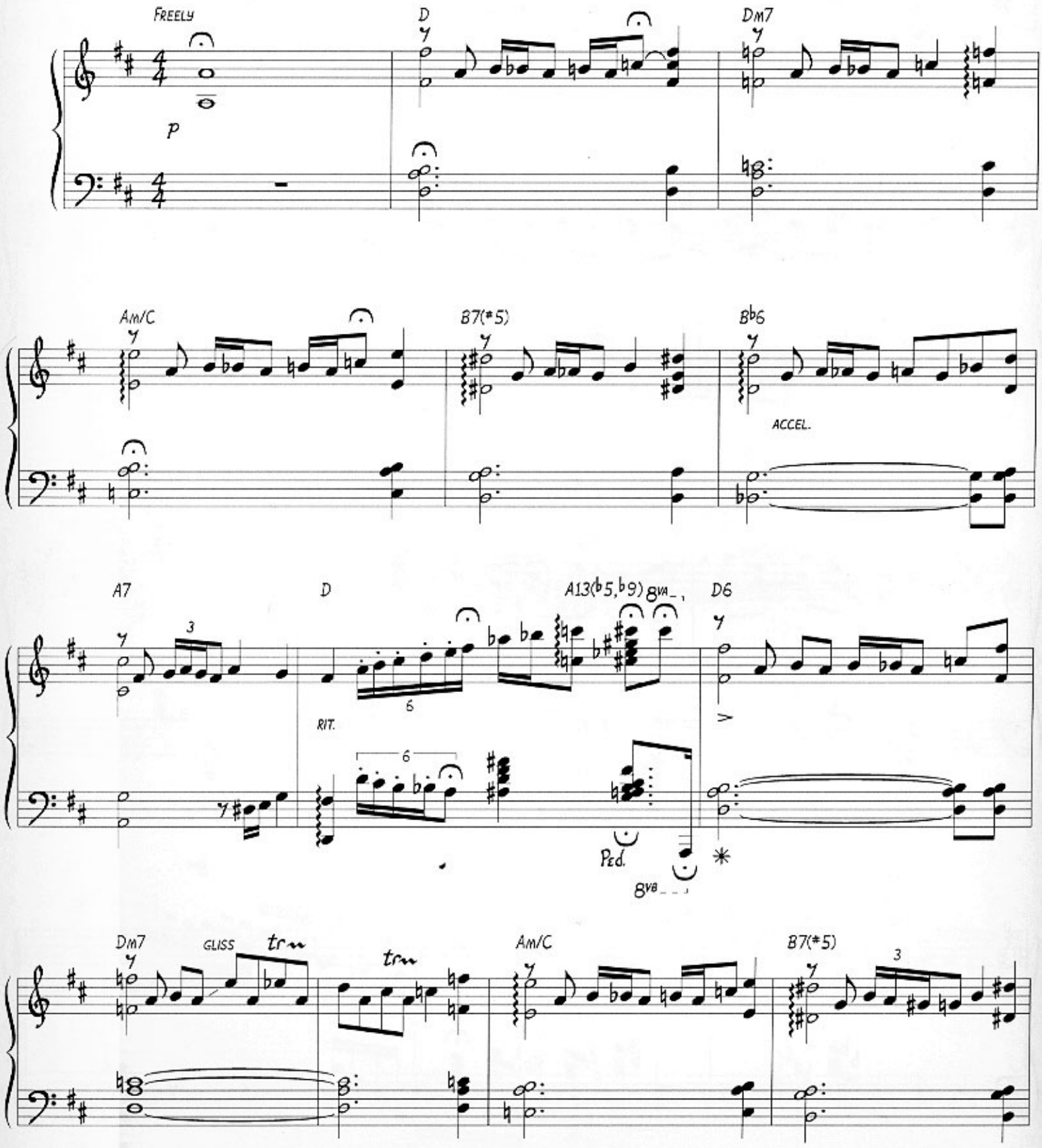

© 1924 WB MUSIC CORP. (Renewed)
All Rights Reserved

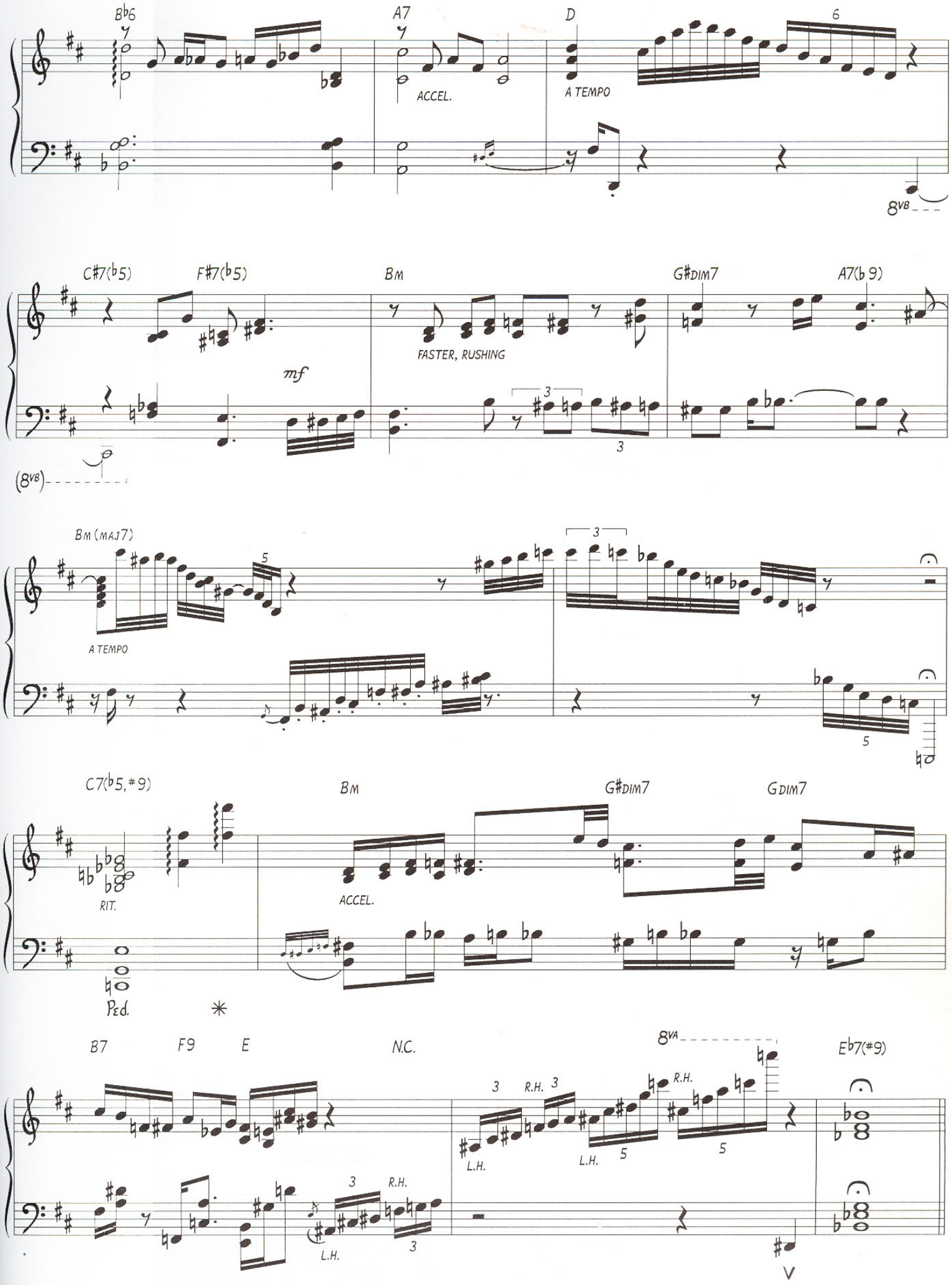
B♭6
A7
D
6
ACCEL.
A TEMPO
8VB
C♯7(♭5)
F♯7(♭5)
Bm
G♯DIM7
A7(♭9)
mf
FASTER, RUSHING
(8VB)
Bm (MAJ7)
A TEMPO
C7(♭5,♯9)
Bm
G♯DIM7
GDIM7
RIT.
ACCEL.
Ped.
B7
F9
E
N.C.
8VA
E♭7(♯9)
R.H.
L.H.

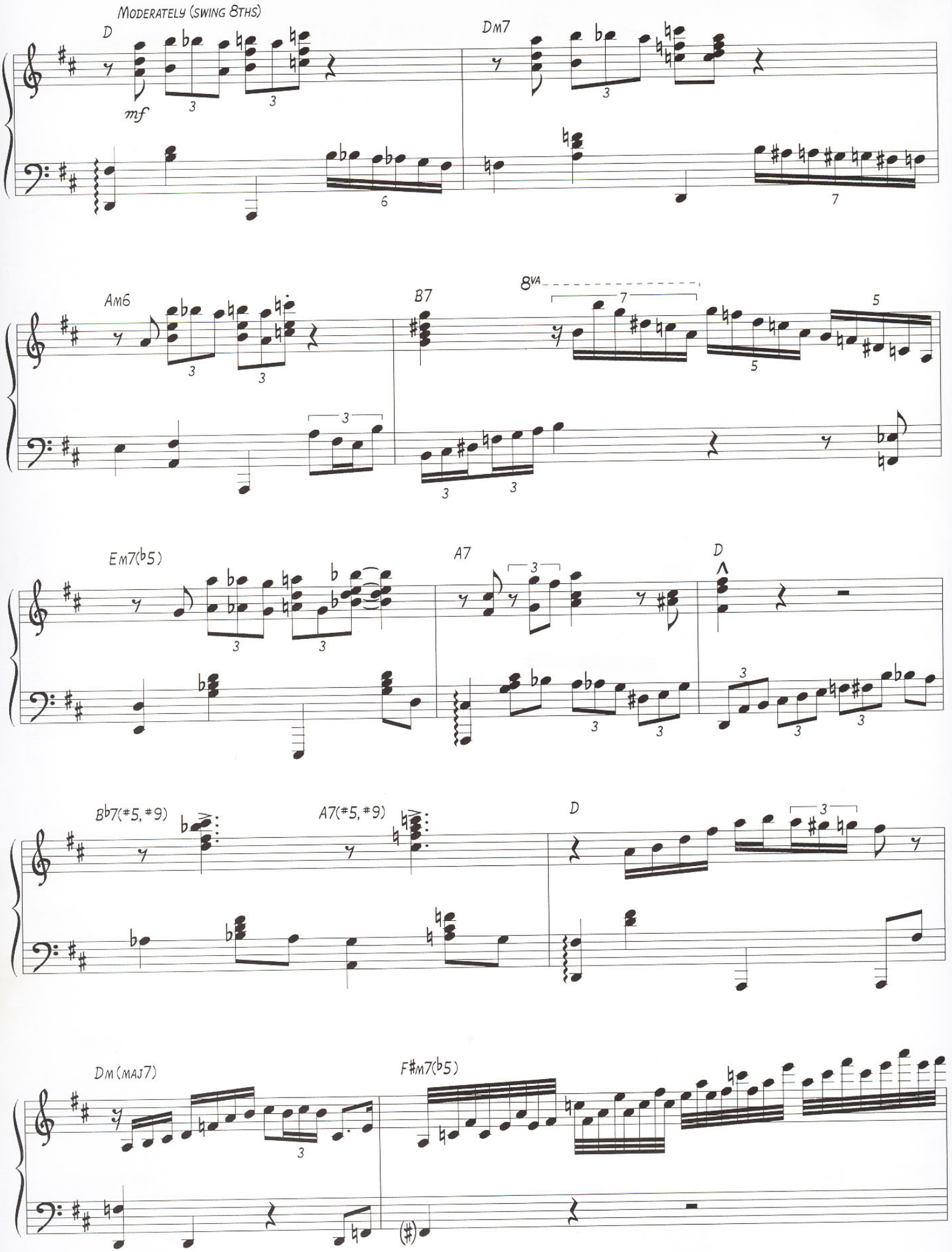
Moderately (swing 8ths)
D
mf
Dm7
Am6
B7
8va
Em7(b5)
A7
D
Bb7(#5, #9)
A7(#5, #9)
D
Dm (maj7)
F#m7(b5)

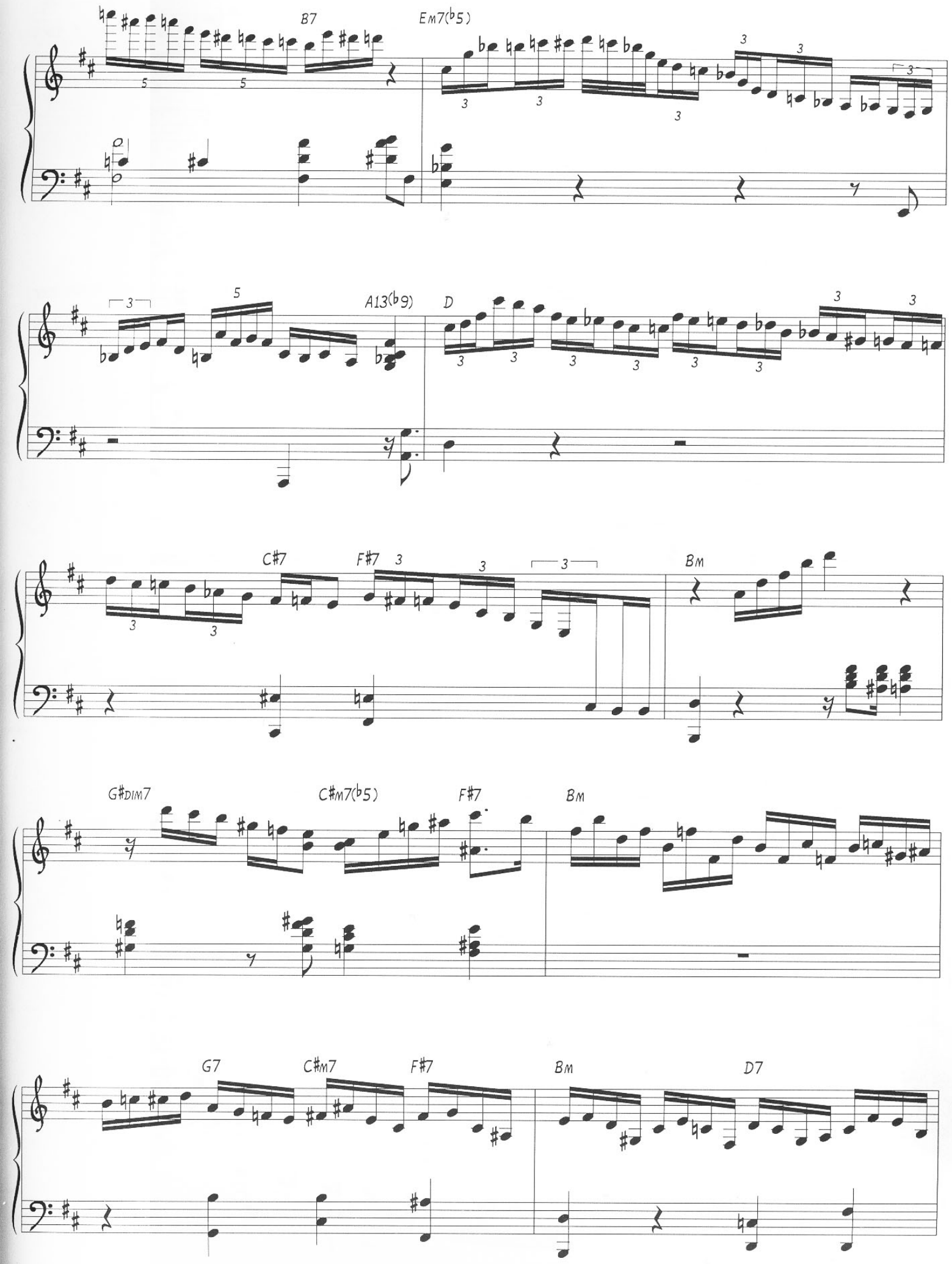
B7
Em7(b5)
A13(b9)
D
C#7
F#7
Bm
G#dim7
C#m7(b5)
F#7
Bm
G7
C#m7
F#7
Bm
D7

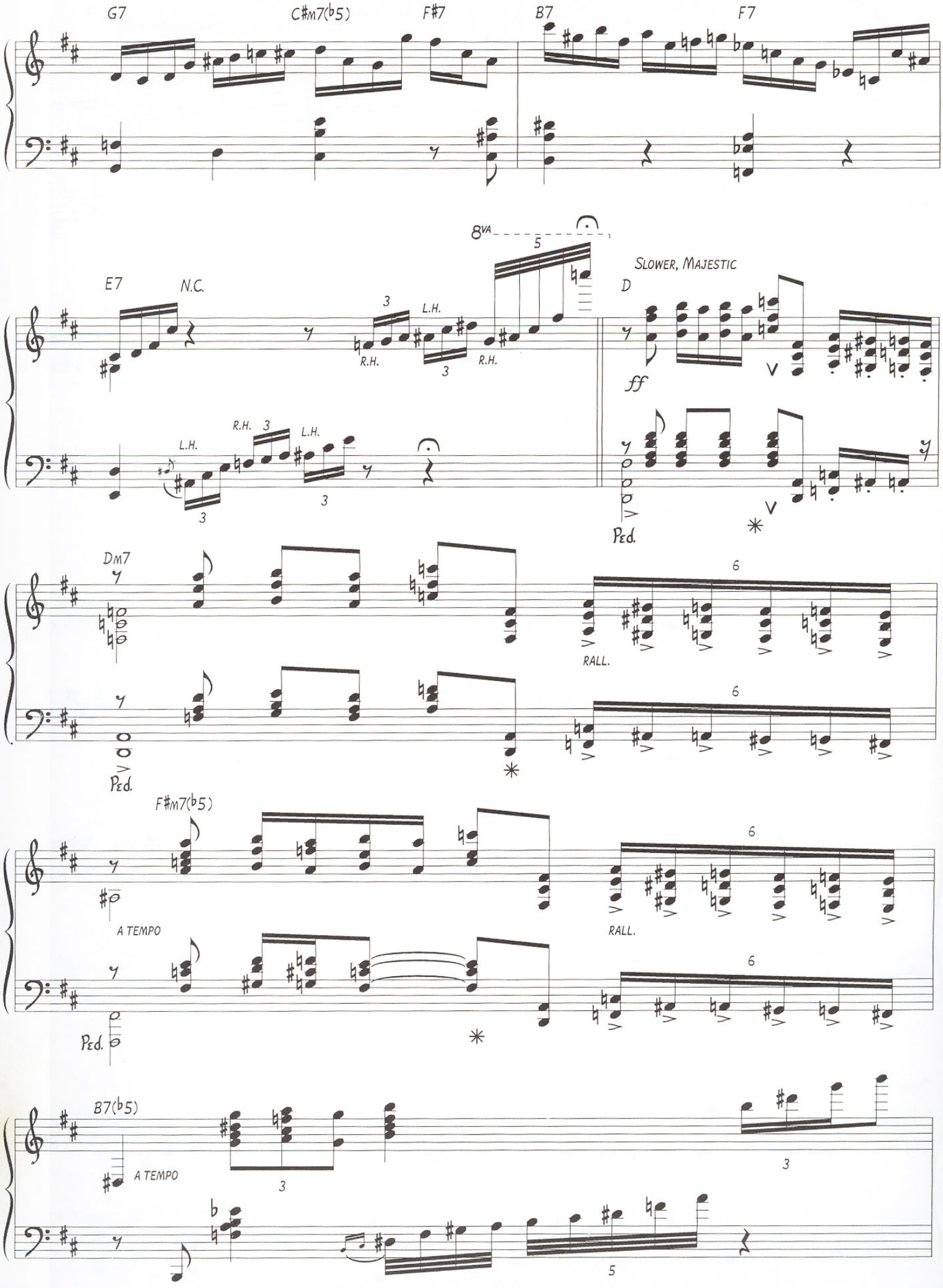
G7
C#m7(b5)
F#7
B7
F7
8va
E7
N.C.
L.H.
R.H.
SLOWER, MAJESTIC
D
ff
Ped.
Dm7
RALL.
F#m7(b5)
A TEMPO
B7(b5)

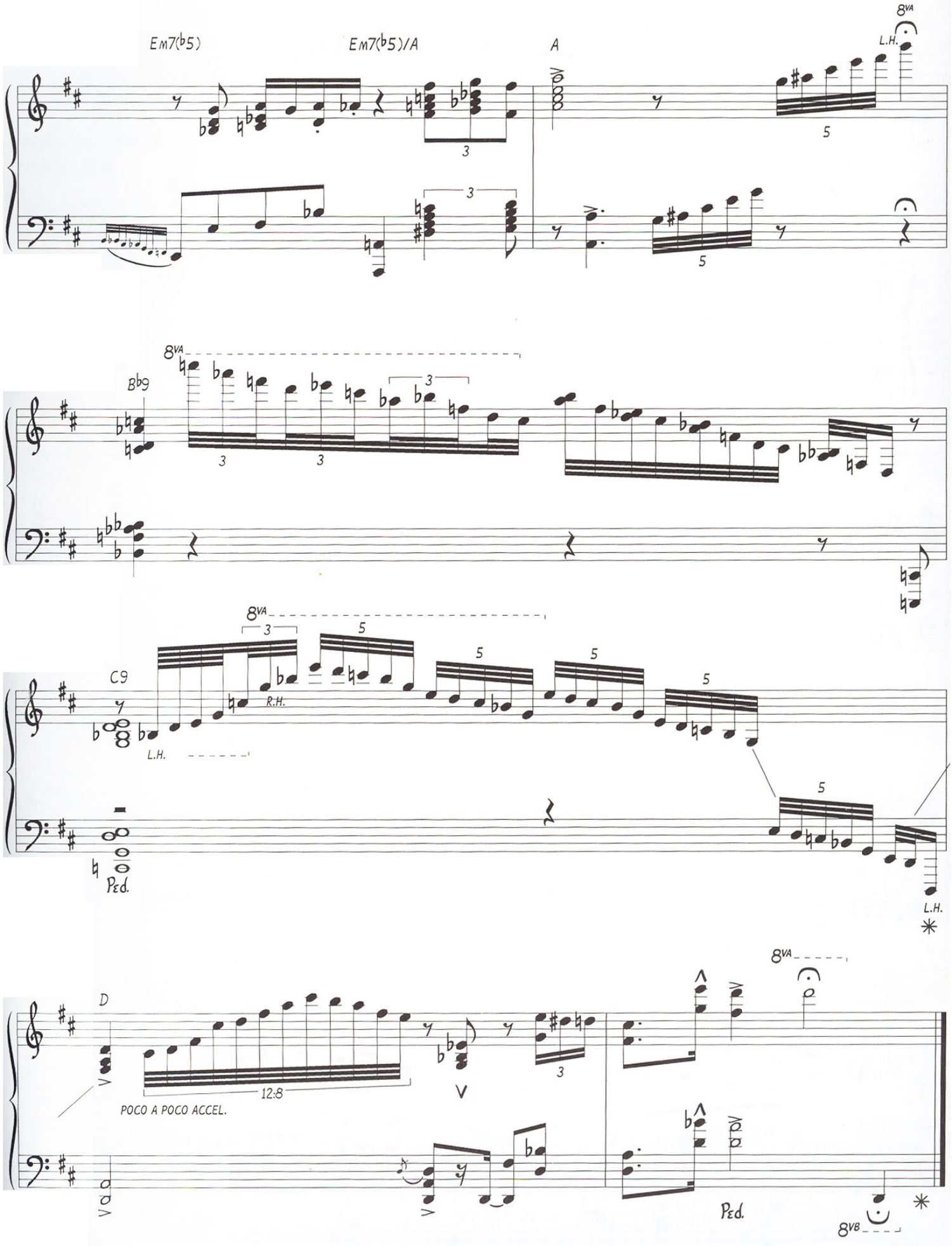
Em7(b5)
Em7(b5)/A
A
8va
L.H.
Bb9
C9
R.H.
L.H.
Ped.
D
POCO A POCO ACCEL.
12:8
8vb